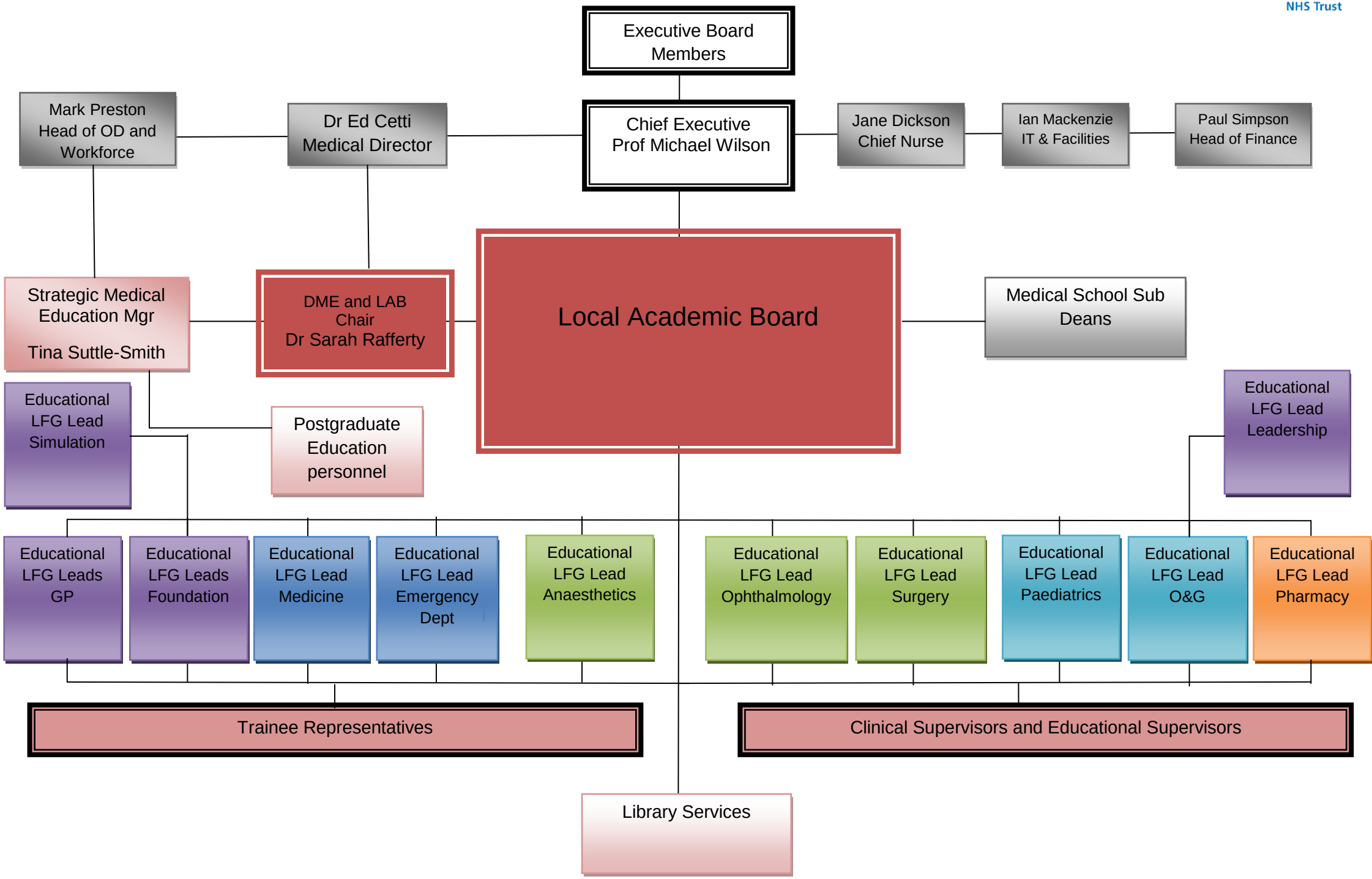Surrey and Sussex Healthcare NHS Trust